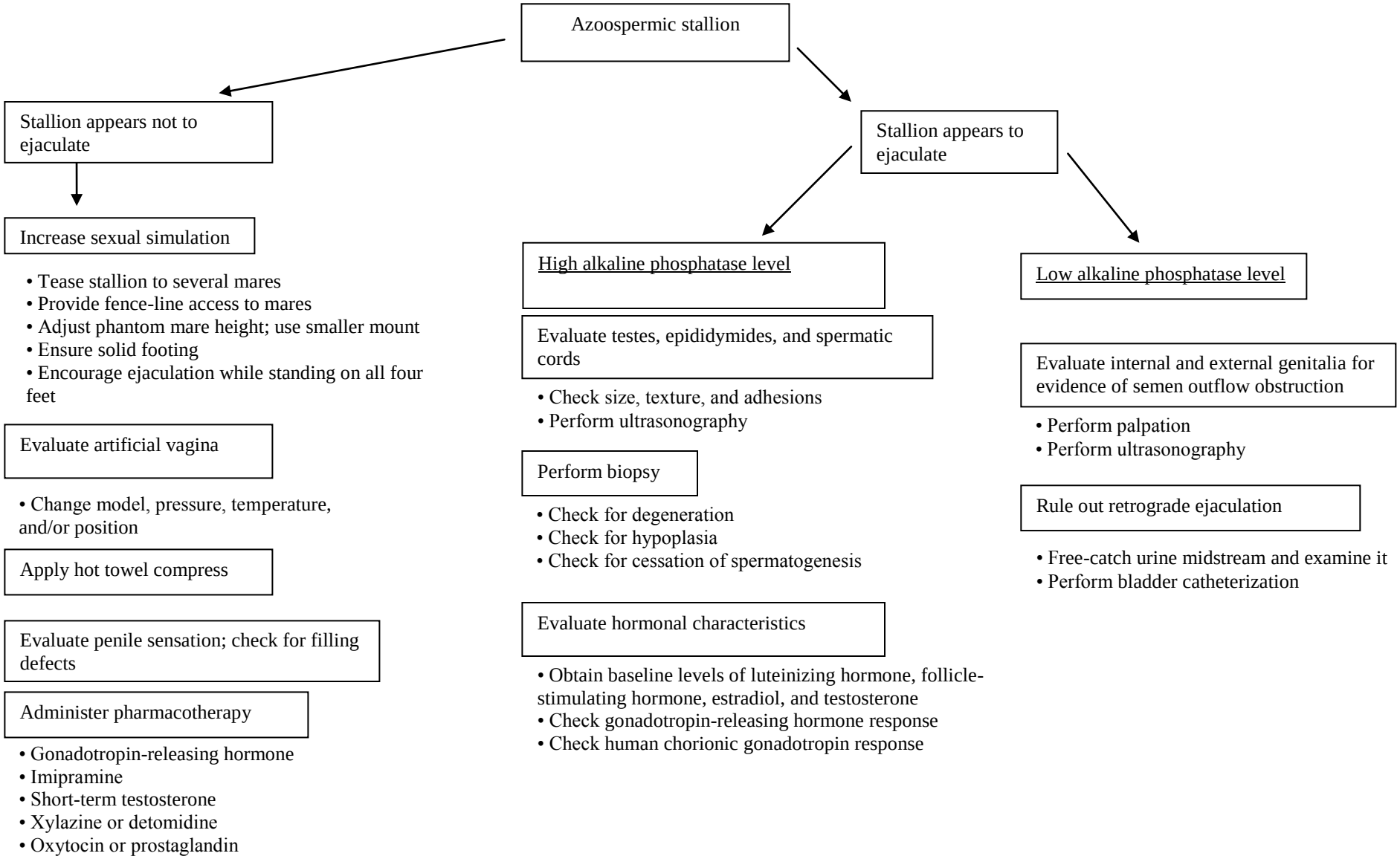Figure 1. Algorithm for diagnosing the cause of azoospermia in stallions.